HRU
HARNESS RACING
UPDATE

Sunday, March 13, 2016

Nickells overwhelmed by Hall of Fame honor

Eighty-seven-year-old veteran Bruce Nickells said he cried when he received the call telling him the United States Harness Writers Association's screening committee had voted him into the Hall of Fame.

by Dave Briggs

Dave Briggs

Class of 2016 Hall of Famer Bruce Nickells last week at Sunshine Meadows in Florida.

Bruce Nickells was driving when the call came informing him he had been elected to the Harness Racing Hall of Fame. As the words he was hearing began to swim around his head, he asked the caller to phone back in 10 minutes. Nickells then pulled over and started to cry.

In today's HRU

Hollywood's Hits with Bob Heyden page 5
Setting The Odds with Mike Tanner page 6
Brush and Crush with Dean Towers page 7
Banking on your horse's future page 9
Decoupling reprieve should be call to action page 9

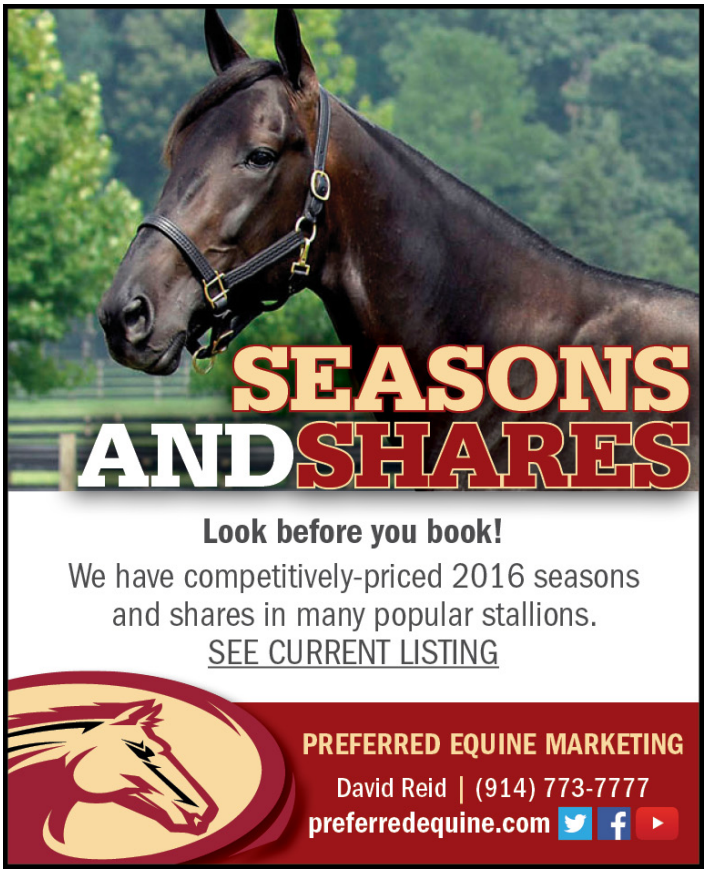

"Look at me, I'm almost in tears now," Nickells said last week at Sunshine Meadows, pointing to tears welling in his 87-year-old blue eyes.

"Of all the people in this industry, there's thousands of families that devoted their lives to this and they never get a mention. They're the ones that made this industry what it is today. Me, I'm a little old guy that came from a little old town of 2,500 people. Look what I've got," he said.

The night before — two nights before he was to give a speech at the Dan Patch Awards dinner in Fort Lauderdale, FL — Nickells woke up a 3 a.m. and couldn't get back to sleep.

"I woke up at 3 o'clock this morning thinking about a speech. I said the same thing over and over, about eight, nine words. I couldn't go back to sleep. I'll be glad when Monday's here."

As it was, despite being armed with a speech written for him by Bob Marks, Nickells went off the cuff and made one of the briefest speeches in Hall of Fame history that Sunday.

"I think with all the great horses I've had over the years there's really not much else to say," he said.

One presumes Nickells will give a longer speech when he is officially inducted July 3 at the Harness Racing Museum and Hall of Fame in Goshen, NY — "I'm going to be worse. I'll probably be sick." — but don't expect him to be verbose, unless the conversation resolves around horses.

On a sunny Saturday morning, it wasn't long before Nickells and Marks were kibitzing about the old days and remembering great horses Nickells trained over 70 years in the business.

"The horse that scared me the most of any horse I ever had was a horse called Great Dune. That was the horse I drove in my first race. I was scared to death," Nickells said, laughing at the memory of that 1949 drive at Aurora Downs in Illinois that came when he was 21, about eight years after he got his start at age 13 as a part-time groom with the late C.F. Rumley.

By 1953, Nickells had his own stable.

Marks said his first memory of Nickells was driving a horse named Warts.

"That was the first horse that he ever drove at Roosevelt Raceway," Marks said. "It was 17 hands lobster and it was like a B3 pacer, but it was brother to a very good filly named Concrete Lady who would qualify as an open mare today. I never forgot. The first time I saw him drive was probably '63 or '62 and he was driving Warts."

Nickells developed some outstanding horses early in his career, including Scribe Rodney, Combat Time, Batman, Kentucky, and Fast Clip. He soon caught the attention of some of the sport's biggest owners. His work with the great mare Follow My Star resulted in a partnership with mega-owner Lou Guida.

Nickells went on to train six freshman divisional winners and/or the richest freshman filly of the year.

Miss Easy won 25 of her 32 lifetime starts (including an 11-race win streak), with earnings of $1,777,656. Nickells' work with her earned him the 1991 Glen Garnsey Trainer of the Year award.

Miss Easy was a repeat divisional winner as a sophomore, but Nickells said he trained a better filly.

"Miss Easy was great, but John Campbell always said Immortality was better than Miss Easy," Nickells said. "She was the easiest horse I ever trained. Miss Easy was a tough horse to train. She had trouble getting around mile-track turns. Immortality was absolutely perfect."

Perretti Farms bred Immortality and Marks, the farm's former publicity director, said he remembers her as a baby.

"I used to watch her in the field. She would be running and her mother couldn't keep up with her. Her mother was Jef's Eternity and she couldn't even keep up with her."

Nickells said the reason Guida landed Immortality as a yearling is because he had a $100,000 credit with Perretti Farms.

"She cost $97,000," Marks said. "I was on the stand... We had three people bidding. I was supposed to sell that horse for $200,000. They look over and they see Guida and they both stopped."

Immortality won 13 of 15 starts at two in 1992 — finishing second in the other two starts — and earned over $1 million that year.

Other top horses for Nickells include: Hambletonian Oaks winner Park Avenue Kathy, Central Park West, Hazleton Kay, Immortality, Freedoms Friend, Bruce's Lady, Efishnc and six Breeders Crown champions.

"I had a good run there. My wife died and I kind of backed off and I shouldn't have," he said. "I should have kept right on going, but I just didn't. It's too late now for me to crank it up again."

Today, Nickells has handed the reins of his stable over to his daughter Brooke. Yet, he is still as busy as ever.

"We've got 12 here (in Florida) and a bunch more up north. I'm supposed to retired, but I get up and I'm out here on the track at 6:30 in the morning. I'm working harder now than before," he said laughing.

Going into the Hall of Fame won't change that — or Bruce Nickells — one bit.

CLICK HERE
To Share This Story

facebook
Follow Harness Racing Update on Facebook at
www.harnessracingupdate.com/facebook

HARNESS RACING UPDATE

About Harness Racing Update

Harness Racing Update is owned by HRU Publications of Millwood, NY and will publish Fridays and Sundays - and when major breaking news happens - through April.

In May, HRU will begin publishing on Fridays, Saturdays and Sundays.

Editor: Dave Briggs
Production: Brian Fuller
Graphic Design, Ads & Placement: Lisa Bihuniak
Advertising Sales - Wilma Van Vaerenbergh | *contact for ad sales/questions*

Contributors: Claus Andersen, Murray Brown, Jerry Connors, Bill Finley, Bob Heyden, Dean Hoffman, Dave Landry, Lauren Lee, Perry Lefko, Dave Little, Chris Lomon, Mike Paradise, Tom Pedulla, Bob Roberts, Dean Towers

Get in touch with HRU

PO Box 230 | Millwood, NY | 10546
Telephone: (226) 374-9999

Email addresses:

Editor/News Stories: *editor@harnessracingupdate.com*

Advertising: *advertising@harnessracingupdate.com*

Customer Service: *customerservice@harnessracingupdate.com*

Advertising info & rates:

If you are interested in advertising with us *please contact Wilma*

Stakes Payments for March are due:
they must be postmarked by March 16!

Click here for forms, or visit
www.hambletonian.org

ONE CHECK (US Funds) PAYABLE TO AND MAILED TO:
The Hambletonian Society, Inc.
109 South Main Street, Suite 18
Cranbury, NJ 08512
Tel (609) 371-2211 | Fax (609) 371-8890

or email callie@hambletonian.org
website: www.hambletonian.org

The Hambletonian Society, Inc.
Supporting and encouraging the breeding of Standardbred horses for more than 85 years

Control The Moment
winner of the 2015 Metro Pace. Photo by New Image Media.

Nominations close March 15, 2016!

Metro Pace
Two-year-old open pace.
Purse $685,000 E ($300,000 A).

She's A Great Lady Pace
Two-year-old filly pace.
Purse $455,000 E ($250,000 A).

Peaceful Way
Two-year-old filly trot.
Purse $410,000 E ($175,000 A).

William Wellwood Memorial
Two-year-old open trot.
Purse $370,000 E ($175,000 A).

Roses Are Red
Three-year-olds and older fillies and mares pace.
Purse $350,000 E ($250,000 A).

Nassagaweya
Two-year-old open pace.
Purse $225,000 E ($75,000 A).

Eternal Camnation
Two-year-old filly pace.
Purse $150,000 E ($75,000 A).

Canadian Pacing Derby
Three-year-olds and older open pace.
Purse $685,000 E ($400,000 A).

Maple Leaf Trot
Three-year-olds and older open trot.
Purse $680,000 E ($400,000 A).

Milton
Three-year-olds and older fillies and mares pace.
Purse $300,000 E ($200,000 A).

Armbro Flight
Three-year-olds and older fillies and mares trot.
Purse $275,000 E ($200,000 A).

Balanced Image
Ontario-sired two-year-old trot.
Purse $78,000 E ($30,000 A).

Dream of Glory
Ontario-sired three-year-old trot.
Purse $75,000 E Final ($50,000 A).

Kin Pace
Ontario-sired three-year-old filly pace.
Purse $60,000 E Final ($40,000 A).

Click here for full details on these races and more, including the exciting Spring Series!

WOODBINE · CLINTON raceway · HR · THE Raceway · MOHAWK

The incredible intertwined history between the Yankees and Keller's Yankeeland

Dave Landry

Yankeeland's Charlie Keller III (shown in this 2006 file photo) is also among the Hall of Fame class of 2016

Charlie Keller III of Yankeeland Farms of Maryland is getting ready to enter the Hall Of Fame. His father was a New York Yankees outfielder on some of the mast famous baseball teams of all time. I thought we'd have a little fun connecting the racing Yankees and the baseball Yankees. Here goes:

- The 1970 Horse Of The Year, Fresh Yankee, defeated the HOY the year before (Nevele Pride) and was to become the first North American bred $1 million earner. The 1970 Rookie Of The Year in the American League was Thurman Munson ("FRESH" Yankee). He played with one of the all-time icons when first called up in spring training in 1968 — Mickey Mantle. Munson later was voted the league's MVP in 1976.
- The 1977 World Series was won by the Yankees. No Yankee team had won the World Series since 1962. Also in 1977, NO NO YANKEE won the first ever Woodrow Wilson held at the Meadowlands, going in and emerging undefeated for owner Paul Fontaine.
- In 1998, Muscles Yankee won the Hambletonian, the Kentucky Futurity and the Breeders Crown and was voted the best three-year-old trotter of the season. The same year, the Yankees proved to be the strongest in baseball, too, winning 125 games and sweeping the World Series against the Braves. Muscles Yankee's strength was apparent after he raced too. He sired three straight Hambletonian winners from 2008-2010. In 2009, he sired his greatest son to win the trotting classic — Muscle Hill. Coincidentally, the Yankees won the World Series that season to break a nine-year drought.
- In 2000, Yankee Paco won the Hambletonian and did not lose a race all summer. The New York Yankees had a pretty good summer of their own winning the pennant and then capturing the Subway Series against the New York Mets.
- In 2004, the New York Yankees became the first team in baseball history to have a 3-0 lead in a playoff

Dave Landry

Charlie Keller II (left with Joe DiMaggio) was an outfielder with the New York Yankees

series and lose to the Boston Red Sox, who went on to win their first World Series in eons. Would you like to guess the name of the three-year-old trotting colt Breeders Crown winner that same year? Yankee Slide, a 39-1 upsetter.

Hambo Society Meets

Tom Hicks

Some Hambletonian Society directors took time away from their meeting in Florida to meet up at #thedeck at Sunshine Meadows. Back row (from l to r): Dr. Glen Brown, Tom Charters, Mike Kimelman; Front row (from l to r): Steve Jones, Charlie Keller, Ted Gewertz and George Segal)

2016 WINBAK FARM OF NEW YORK STALLIONS

Heston Blue Chip

Great Value for New York

p, 2, 1:50.4f; 3, 1:48f **($1,781,881)**
American Ideal-Shot Togo Bluechip-Cam's Card Shark

- Richest son of **American Ideal**
- 34x Race Winner
- USHWA Dan Patch Award Winner
- At 2, Winner of John Simpson Memorial, Matron Final, 7 NYSS legs & Final & Tompkins-Geers
- At 3, Winner of Breeders Crown, Cane Pace elimination, Empire Breeder Classic, Historic, Matron Final, Meadowlands Pace elimination, 4 NYSS legs & Progress Pace
- Set track & divisional records at Dover Downs (1:48) & Tioga Downs (1:49.2 & 1:48.4)
- Great cross for mares sired by **Artiscape**, **Artsplace**, **Beach Towel**, **Falcon Seelster**, **Jenna's Beach Boy**, **Life Sign** & **Magical Mike**
- Standing second season in 2016

2016 Stud Fee: $4,500

WINBAK Farm

Dedicated to Putting You in the Winner's Circle!
Noelle Duspiva, New York Manager
1200 County Road Highway 17, Walden, NY 12586
845.778.5421 / stallions@winbakfarm.com
www.winbakfarm.com / f / 🐦

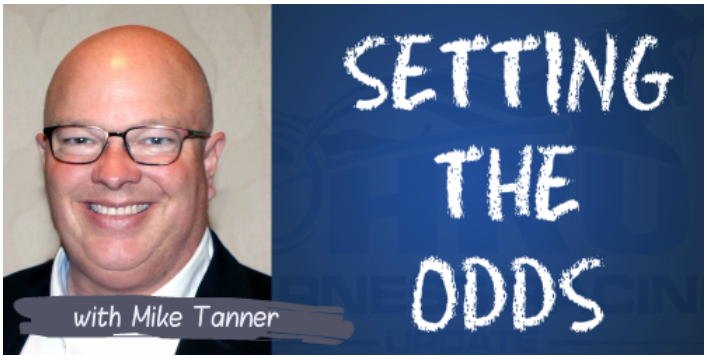

This week, the executive vice-president and CEO of the United States Trotting Association predicts the future of the sport.

Handicap the chances the following will occur:

The USTA will continue to devote the same or increased resources to its social media campaign beyond 2016 **— MT: 1/1 "Depends on budget and perceived value. I think we'll have both."**

The USTA's social media campaign will be directly responsible for helping recruit new horse owners in 2016 **— MT: 3/5**

The USTA's Strategic Wagering program will still be operating in three years **— MT: 4/5 "It might be the most popular initiative we've launched."**

Horse racing will introduce more comprehensive, universal medication rules in the next three years **— MT: 9/2**

Total standardbred foal crop numbers will reverse the current trend and begin to rise within three years **— MT: 15/1**

USTA membership will increase in the next three years **— MT: 15/1**

The USTA will adopt some variation on Jeff Gural's stallion rule in the next three years **— MT: 20/1**

The USTA will be profitable in five years **— MT: 100/1 – "We're a not-for-profit organization, so that's not the goal. I'll put us at 1/5 to meet budget projections, though."**

The USTA will merge with Standardbred Canada within five years **— MT: 50/1 – "There's never been any discussion about that in the eight years I've been here. We're big SC fans, though."**

Total wagering on harness racing in the U.S. will be on the rise in the next three years — **MT: 5/2**

A harness racing event will have total handle exceeding $10 million in the next three years — **MT: 10/1**

Commingled wagering with Europe will be a regular occurrence in the next three years **— MT: 9/5 – "I think that depends more on the Europeans than on us, but I'm surprised it hasn't happened already."**

Foreign earnings and records will be more readily shared and included in USTA data in the next three years **— MT: 1/5 - "We already have commitments from Sweden, Australia, and New Zealand."**

A framework will be established by the USTA in the next two years that tracks and farms can use to run their own owner recruitment campaigns **— MT: 3/1**

A fractional ownership program will be established by the USTA in the next two years **— MT: 2/1 – "Working on that at the present time, with soft launches in Ohio and Pennsylvania already."**

The USTA will introduce full electronic registration in the next two years **— 1/20 – "This will debut in the next six months."**

eTrack will be upgraded in the next two years **— MT: 9/5**

Something tangible and positive will come from pairing big bettors with track operators at the Wagering Summit in the next three years **— MT: 1/1**

The USTA will establish a mentorship program for potential owners in the next two years **— MT: 3/2** **(Setting The Odds Best Bet)**

In the next three years, the industry will pool money to be used on a major marketing program for the sport **— MT: 15/1**

The purse of the Little Brown Jug will meet or exceed $1 million in three years **— "No idea what the LBJ folks have planned, but it would great to see."**

The USTA will move its headquarters out of Columbus, OH in the next five years **— MT: 100/1 – "We moved barely over a year ago, and that was just across town. We've hit our relocation quota."** (Setting The Odds Longshot)

CLICK HERE
To Share This Story

This week's harness racing pop quiz!

I thought we'd change it up for this column. Let's have a pop quiz. The winner gets a free subscription to Harness Racing Update. Yes, I know it's already free, but roll with me on this one. The prize budget is tight.

Let's go!

Question 1

Trainer Bob Shedrow had a horse test positive for xenopropoaleyne, an exotic Malaysian drug. This drug has opiate properties and makes horses go really, really fast. According to Internet rumor, trainer Bob got the drug in a bar on the west side of Kuala Lumpur; you know, the bar where they shot that scene from the movie the Hangover II.

Trainer Bob's penalty should be:

a) $1 trillion fine

b) $1 trillion fine and a lifetime ban

c) $1 trillion fine, a lifetime ban and he needs to be strung up from a tree

d) I don't know. What are the circumstances around this positive?

Although I understand those who wish for a, b, or c, the correct answer, without fail, is "d".

We've seen this time and time again: A positive result from a spike on a chart in your neighborhood horse testing lab occurs. The result is released from the commission (sometimes this occurs without it being released) and because it's a Class A or B drug, a two-to-five or 10- year suspension is handed down. There's rampant speculation and everyone's opinions are hardened. When Bob walks through the barn in the morning, people move to the other side of it; like high school, with horses.

Then, a month later, trainer Bob pays for a test himself that shows the levels of this nasty drug at 1 picogram – about one ten millionth of a grain of salt; an amount that would not even affect a really small ant. Further, trainer Bob has never been to Malaysia, and has never seen the Hangover II (or I or III for that matter). The evidence shows Bob has no clue what happened and there certainly was no intent.

All of that could've been avoided if the sport takes a breath after a positive is released. I am not speaking about sweeping things under the rug like some would like – that's silly and wrong – and I am not saying Bob doesn't need to be more vigilant with stable management where he gets let off with nothing. I am just saying that the way this business handles positive tests needs some work.

I hope you're with me and chose "d".

Question 2 - True or False?

"Harness racing is dead. No matter what we do, handle can not improve. No one is betting any longer, no one is buying horses. It's as dead as an MC Hammer concert, the hula hoop, or New Coke. Dead, I tell ya."

The correct answer is false.

Do you know what harness and greyhound (the so-called "unwanted gambling sports") turnover was in 2000 in Australia? It was $2.4 billion. Do you know what it was last year? It was $6.2 billion.

Those two codes moved up the ladder while sports betting was introduced (and thrived) and thoroughbred wagering grew as well. Although harness racing has many issues, and greyhounds and thoroughbreds have done better, it is – unlike here in North America since 2000 – increased market share through more handle.

REDMILE

MARCH 2016 STAKES PAYMENTS

NOMINATION FORMS AVAILABLE AT WWW.REDMILEKY.COM

Grand Circuit Events

#4) Kentucky Futurity #125

Foals of 2014 to Race in 2017

#5) Tattersalls Pace 2017

Foals of 2014 to Race in 2017

PAYMENT DUE FOR EVENTS #4 & 5

	OPEN	*FILLY*
March 15	$500	$300
a) Supplemental Payment due March 15	**$1,000**	**$500**

a) Those horses not nominated to these events by the yearling payment may be made eligible by making the two-year-old supplemental payment of the fees designated above.

#6) International Stallion Stakes #114

Foals of 2014 to Race in 2016

PAYMENT SCHEDULE EVENT #6

March 15	$300
April 15	$400
May 15	$500
b) Supplemental Payment due March 15	**$1,000**

#7) Bluegrass Series #42

Foals of 2014 to Race in 2016

PAYMENT SCHEDULE EVENT #7

*March 15	$350
April 15	$450
May 15	$550
b) Supplemental Payment due March 15	**$550**

b) Ineligible two year olds may be supplemented to these events in 2016 by making the payment designated above on March 15 plus the April 15 and May 15 payments.

Future Eligibility: *The March 15 payment guarantees eligibility to the Bluegrass Series #42 as a three year old.

The Allerage Farms Series

Early Closing Events For All Divisions Of Older Horses

#8) OPEN PACE - TVG SERIES

$150,000E Sunday, October 9

#9) OPEN TROT* - TVG SERIES

$150,000E Sunday, October 9

#10) OPEN MARE PACE

$70,000E Sunday, October 9

#11) OPEN MARE TROT*

$70,000E Sunday, October 9

PAYMENT SCHEDULE EVENTS #8 & 9

March 15	$1,500
April 15	$2,000
Declaration Fee	$2,500

PAYMENT SCHEDULE EVENTS #10 & 11

March 15	$1,000
April 15	$1,500
Declaration Fee	$1,500

**The Red Mile reserves the right to invite one horse to race in each of the trot finals subject to payment of all fees associated with this series.*

To Be Raced At The Meadows Racetrack & Casino

Three Year Old Filly Early Closers (Open)

#12) NADIA LOBELL-3YO FILLY PACE

$175,000E Saturday, August 27

#13) THE MONI MAKER-3YO FILLY TROT

$175,000E Saturday, August 13

PAYMENT SCHEDULE FOR EVENTS #12 & 13

March 15	$1,500
April 15	$2,000
Declaration Fee	$2,500

COMPLETE CONDITIONS FOR ALL RED MILE STAKES ARE AVAILABLE IN THE USTA STAKES GUIDE
CHECKS (US FUNDS) MADE PAYABLE TO THE RED MILE @ 1101 WINBAK WAY – LEXINGTON, KY 40504 (859) 258-7670

How they've done that is an exercise most would be encouraged to study. Fixed odds wagering (like sports betting) and exchange wagering was introduced. Although this wagering has lower takeout and doesn't pay as much margin than the old-school TAB wagering did, it has helped the sport to remain relevant with new players, and those seeking value.

In addition, the modernization of wagering has brought money back from offshore. A problem for a lot of gambling enterprises and games.

Harness racing gambling is not dead. The sport in North America has probably just not tried hard enough.

Question 3

Our bettors really dislike the following:

a) Trot races

b) Stakes races

c) Conditioned races

d) Cheap claimers

When the Meadowlands recently announced (primarily due to horse shortages with new slots-fed competition opening) they were carding $7,500 claimers, some folks in the sport had a conniption.

"The flagship track carding cheap claimers? That will kill handle!"

Actually, no. During this meet, the ten claimers at the Big M garnered $222,000 of handle – more than some harness tracks do on an entire card. In thoroughbred racing it is not much different, with over a million dollars bet on some cheap claimers at big tracks like Gulfstream.

Bettors want big competitive fields and bet them accordingly. The answer to this question is most certainly not "d".

Question 4 - True or False?

"If we increase purse money, handle will improve."

The answer is apparent if you look at numbers out of Philadelphia Park. Parx purses have tripled, while handle has gone down.

This was also addressed in Thalheimer's seminal study at the University of Louisville which stated, "wagering would increase by only six per cent if purse were doubled. This is a surprising finding considering the importance that is attached to the purse variable in all major policy decisions to increase the wagering in this industry."

Question 5 - True or False?

"Harness racing should not commit money to "promote" itself because all we see are bad stories about drugs, PETA protests, mistreatment of animals and assorted other bad things about us. We don't need the mainstream media picking them up."

Well, Phoo's Boy would say this is a big fat false.

In 2012, a two-and-a-half month foal and his mother were dropped off at a farm they would call home until the foal would hopefully embark on his training career. On Friday evening, everything was fine.

At some point overnight, something wasn't fine. The next morning, they found the little son of Art Colony with a two-inch bullet wound in his neck, with an exit wound 10 inches in diameter. He was still alive and brought to a clinic. His owner:

"I put a flashlight to his neck and could see his vertebrae. I kept thinking, he's going to have to be put down. But I walked into the stall and he came over to me and put his head against my belly and I said, 'that's it buddy, we're going to try and save you.'"

After a long road, Phoo's Boy made it, and began his racing career in earnest, just last month.

The idiot kids who shot this poor horse, failed to get the job done. They didn't count on the toughness of the standardbred and the people who care for them.

There are hundreds of great people in the game; there are hundreds of stories that are not much different than that.

They need to be told.

I hope you enjoyed this week's Pop Quiz and I'd wager you all scored 100 per cent.

CLICK HERE
To Share This Story

Banking on your horse's future

Stem cells on ice could enhance your horse's athletic potential.

by Karen Briggs

Standardbred owner and breeder Mark Wasserman is banking on cryogenically frozen umbilical cord tissue as the future of equine stem cell therapy.

"I got interested in stem cell therapy because I'd used it on my own horses and had pretty good success," Wasserman said. "Then one day last year I was talking to my daughter about her decision to save and freeze umbilical cord blood, when my grandchildren were born. I started researching stem cells from the umbilical cord, and it became clear to me that mesenchymal stem cells (MSCs), not from the cord blood, but from a type of tissue in the umbilical cord called Wharton's jelly, are by far the best stem cells for equine use, and they are available in much larger quantities in that tissue than in any other tissue that you can source for stem cells."

This umbilical cord sample was received this year at Equi-Stem's lab. Later, it was processed and cryogenically stored.

While stem cells can be sourced from a horse's bone marrow (usually from the sternum) or from the adipose (fat) tissue near the tail-head, the extraction procedures are expensive, invasive and risky. In addition, Wasserman said, while the stem cells from marrow or adipose tissue are considered versatile – in other words, they can mature into many different types of cells – the MSCs from umbilical cord tissue are truly 'toti-potent'.

"They have better powers of proliferation than any other type of stem cell," he said. "They can mature into virtually any kind of cell, including neurons and cardiac muscle cells. Their potential is limitless.

"At first, I just wanted to figure out how to make stem cells from umbilical cord tissue available to my own horses. And then I saw it could go far beyond that."

Research director Dr. Todd Flower (PhD in Biochemistry and Molecular Biology) in the Equi-Stem lab in Pennsylvania.

Wasserman launched Detroit, MI-based Equi-Stem LLC in the spring of 2015, with input from Keith Merritt, DVM, and consulting biochemist and molecular biologist, Todd Flowers, Ph.D. The company now offers a simple and affordable way to collect and cryogenically store umbilical cord tissue when a foal is born. An annual storage fee ensures that that tissue can be accessed whenever that horse is in need of stem cell therapy, and approximately $450 (U.S.) will get you a therapeutic dose of stem cells within hours of requesting it.

"That's about a quarter of the price of the (stem cell) injections currently available," Wasserman said.

"The great part is that these cells are like no others you can get. It's totally non-invasive, you get the therapeutic dose much more quickly than you would with bone marrow or adipose extraction, and we made it affordable, I think. But you only get one chance to collect that cord tissue."

To that end, Equi-Stem offers free collection kits, which make collection and shipping of the cord tissue straightforward and simple. There's a 72-hour window after a foal is born to ship the material, after which it is flash-frozen with liquid nitrogen to -320 degrees in Equi-Stem's lab in Lancaster, PA.

"We have hundreds and hundreds of samples already," said Equi-Stem's business development specialist, Tara Long, "and knock wood, all of them have been viable. We expect the tissue to be viable for the life of the horse. Stem cells have been stored for over 30 years and they still have 70 per cent viability."

Horsepeople have been quick to recognize the advantages of freezing cord tissue. Winbak Farm and Blue Chip Farms are

two of the larger operations who have become Equi-Stem clients. "Blue Chip saw the benefit of this right away," said Wasserman. "To our knowledge, they are (freezing cord tissue) from all the foals this year."

Equi-Stem is also beginning to expand into the thoroughbred and sport horse markets.

Long anticipates that having umbilical cord tissue available will be a benefit that will soon be noted in yearling sales catalogues. "We think we can establish some type of symbol in catalogues and racing programs to indicate the stem cells are available. When a horse changes ownership, the new owner just has to take over paying the annual storage fee for as long as they want the stem cells to be accessible."

While stem cell therapy has already proven its worth in speeding the healing of tendon and ligament injuries, Wasserman expects that it will prove to have applications far beyond that. "One of our goals is to make horses race longer, and come back from injury faster. We think now that we're making it more affordable, stem cell therapy has amazing potential for maintenance as well as rehabilitation. It's not like joint injections, where you're just keeping the horse going – stem cells actually cure stuff. They repair damaged tissue.

"The technology is moving forward very quickly. Stem cells are going to be used to treat more than just tendons and ligaments. We hope to focus on bleeding and on Equine Protozoal Myelitis (EPM) in the future. And we're working on some other MSC derivatives and products as well.

"We have an amazing team of Ph.D. researchers who are all working together, with some tremendous ideas for the industry. It's very exciting."

Decoupling reprieve should be call to action

by Joe Pennacchio

This week's attempts at expanding gambling in Florida were not unexpected. Obviously, Florida's horsepeople are relieved that the end-run full decoupling amendments floated during these past few days were unsuccessful, but more important than that, we are pleased to know that our state legislators have taken pause to recognize and better understand the far-reaching positive economic impact of the thoroughbred, quarter horse and standardbred industries here in the "Horse Capital of the World."

With Florida's laser focus on creating business and jobs, our horsemen — racehorse owners, trainers, breeders and their employees — have often felt disenfranchised as to why their economic contributions don't seem to be on the political radar. Indeed, during this session, thousands of people who do business in Florida's horse racing industry and the tens of thousands of people we employ seemed to be almost unwanted, if not oddly cast aside as disposable and non-human in the push by big casinos to put a one-armed bandit on every Florida corner.

Horsepeople don't think there will ever be an appropriate time or place to diminish the importance of anyone's job or business, especially when it garners the type of big money, international interest and financial success that Florida's horse racing industry does.

Make no mistake, however. There will be no reprieve. Like a giant money-sucking vacuum to Florida's economy, the big casino expansion forces behind decoupling are plotting their return, of that horsepeople are 100 per cent certain.

Meanwhile, slot revenue will continue to be put to work in Florida the way voters intended — hand in hand with live racing days to provide economic incentives that keep us competitive with more aggressive horse racing and breeding programs in other states; states that actively continue to try to lure away our best owners, trainers, jockeys, drivers, horses and — most importantly — our many hardworking people who contribute to Florida's economy far beyond what any stand-alone slot machine could ever do."

— Joe Pennacchio is president and executive director of Florida Standardbred Breeders and Owners Association (FSBOA).

WEG, Alliance stakes nominations and sustaining payments due March 15.

Nominations to several major Woodbine Entertainment Group (WEG) stakes and a round of sustaining payments are both due Tues., March 15.

Nominations close Tuesday for the Metro Pace, Canadian Pacing Derby, Maple Leaf Trot, Shes A Great Lady, William Wellwood Memorial, Peaceful Way, Roses Are Red, Milton, Nassagaweya and Eternal Camnation.

Along with nominations closing, sustaining payments are also due Tuesday for the Pepsi North America Cup, Canadian Trotting Classic, Fan Hanover, Elegantimage, Goodtimes, Somebeachsomewhere, Casual Breeze and "Fall Four" Stakes.

WEG once again will offer several "Spring Series" in the upcoming months.

Nominations to the Youthful, Blossom, The Diplomat, Princess, Tie Silk, Celia's Counsel and Don Mills Series are due Tuesday.

WEG also continues to handle administrative duties for all Ontario Standardbred Alliance racetrack stakes.

Nominations to the Balanced Image and Dream of Glory Trots at Hanover Raceway, Kin Pace at Clinton Raceway and City of London Series at Western Fair close on Tuesday.

Sustaining payments are also due Tuesday for the Confederation Cup at Flamboro Downs and Battle of Waterloo/Belles at Grand River Raceway.

The March 15 deadline also includes sustaining payments for the Champlain, Simcoe and SBOA Stakes.

A sustaining payment is due Tuesday for the 2016 Champlain/Champlain Filly Stakes and the 2017 Simcoe/Simcoe Filly Stakes (foals of 2014). The WEG/SBOA Filly Trots also have a sustaining payment due Tuesday for the 2016 edition (foals of 2013) and 2017 edition (foals of 2014).

To view the nominations sheet for the events closing Tuesday, March 15, click **here**.

To view the WEG Stakes Booklet, click **here**.

— Mark McKelvie - WEG Communications

Second reading Monday on NJ casino bills

Monday will be a session day in the New Jersey Senate in Trenton, with high-profile bills on the future of Atlantic City and casino gaming in North Jersey going on to their second readings on the floor.

In a March 7 story by Brent Johnson on NJ.com, the author wrote that if voters approve two new casinos in the north of the state, those casinos likely will be taxed much higher than those in Atlantic City.

Johnson wrote that "State Assemblyman Ralph Caputo (D-Essex) said at a public hearing on the plan that the state could impose a tax rate of 40 to 60 per cent on the casinos' revenue. That's much higher than the 9.25 percent tax rate that Atlantic City's gambling halls pay."

Though Johnson said Meadowlands Racetrack owner Jeff Gural has offered to pay a high tax rate in Caputo's range, State Senate President Stephen Sweeney (D-Gloucester) has said the rate should be lower to make sure the casinos can thrive.

Three-fifths of both the state Senate and Assembly would need to approve the resolution for it to go before voters this November, though leaders of both houses are confident they can reach that mark. The tax rate is not included in the resolution. Leaders have said that would be figured out in later legislation.

— Brent Johnson (the Associated Press also contributed to this report)

Down Under on top of the World

"It has been a pleasure to be involved, an honor to be invited and amazing to be able to win," and with that Kerryn Manning accepted the first International All Star Series title. The Victorian champion sealed the series with a seventh placing at Tabcorp Park Melton on Saturday (March 12) in Flemington, Australia, when the 22nd and final race was held among Pryde's EasiFeed Great Southern Star night.

Her success and accumulated 165.5 points also helped The Vics eclipse The World team 719-712, despite New Zealand's Dexter Dunn (158) and USA driver Brett Miller (152.5) enjoying outstanding weeks to fill out the minor placings.

"I started slow but got a bit of momentum up as the week went on and have had a very good week," Manning said.

In fact, the Great Western trainer/driver was last on the leaderboard after day one with 15 points, but a victory at Echuca on Tuesday on day two and three second placings at Maryborough on day three soon had Manning back in contention. Two victories on both days four (Ballarat) and five (Bendigo) gave Manning a 10.5-point lead over Dunn heading into the final day, which would prove unassailable.

"It has been fun and exciting and I've met a lot of great people," Manning said. "The visitors are just lovely people and the locals have been one happy family, I suppose you could call it, especially on that bus we go around on.

"It's been a highlight all week and it's sad that it's finished, but I think I'm required back at home so I better head home and do some work."

Harness Racing Victoria general manager–operations Vaughn Lynch said the series had been a terrific showcase of outstanding drivers from local and abroad and of the state's country clubs.

"We've seen a treat of racing," Lynch said. "I'd like to thank everyone who took part, and their lovely partners, and commend them on what a fantastic week it has been."

Manning said the series could not have been such an amazing journey without the support of many.

"I'd like to thank all the trainers who put horses in for us to

drive and all the tracks that hosted," she said. "They put on a great show for us every day we traveled around and they made it most enjoyable."

International All Star Series day seven leaderboard: Kerryn Manning (165.5), Dexter Dunn (158), Brett Miller (152.5), Greg Sugars (150), Chris Alford (145.5), Yannick Gingras (143.5), Jason Lee (140.5), Anthony Butt (130.5), Corey Callahan (127.5), Gavin Lang (117.5).

Overall leaderboard: Victoria (719), The World (712).

— Harness Racing Victoria

H H Tracy arrives at Walnut Hall Ltd.

The grey faced mare, H H Tracy who stirred up more than 30,000 lookers on the Standardbred Retirement Foundation's (SRF) Facebook page has arrived safely at Walnut Hall Limited.

When the SRF posted the very sad photo of the 29-year-old mare, many people stepped up with help, comments, and compassion. Of the wonderful people were Meg Jewitt and Alan Leavitt of Walnut Hall Farm in Kentucky, who among other help, offered the broken-hearted mare a place to live her remaining days, rather than ship to Canada for slaughter.

While waiting for a ride from Pennsylvania to Kentucky she seemed to have given up; she was not eating and was lethargic.

She will receive the best of care, which started the moment she arrived when Alan Leavitt and his farm manager quickly tended to her needs.

SRF is grateful for the caring people and especially Walnut Hall for giving this grand old mare dignity in her remaining days.

— SRF

Tioga Downs sustaining fee, stall application reminder

Horsemen are advised that sustaining payments for stakes and early-closing events administered by Tioga Downs and all nominations for Tioga Downs late-closing events are due to the Tioga Downs race office postmarked no later than Tuesday, March 15.

Additionally, Tioga Downs racing applications are due to the race office by Tuesday, March 15, regardless of whether a trainer seeks stalls on the grounds or intends to stable off-track. Trainers in good standing with the Southern Tier Harness Horsemen's Association are reminded of the Stabling Incentive their horses can earn throughout the season if based on-track or at an approved local training facility.

All necessary forms and information can be found at **www.tiogadowns.com/racing/horsemen**.

— James Witherite

FEEDBACK!
Sponsored by PREFERRED EQUINE
14 $100,000-PLUS YEARLINGS
Were sold by Preferred Equine at last year's Lexington Selected Sale. Let us show you what we can do *for you* at the 2016 yearling sales! Call us at (914) 773-7777.
P.O. Box 2200 • Briarcliff Manor, NY 10510 • www.preferredequine.com

Coleman knows Teague's pain

Awesome, truthful, interview by George Teague (HRU, Fri., March 11). Well done and best of luck this season.

I used to have 120-130 head, was winning everything and I hated it! It sucks the life out of you working 24-7 and getting yelled at lots and stressing out when they're not all winning, etc. Now I have 24 horses, own part of all of them with awesome partners and love training and life again.

I know exactly what (Teague) is talking about. Speaking just from my experience, when I was rolling my worst horse was probably an 18-20k claimer at Mohawk racing for huge purses. I had mainly all high-end horses and never kept the bad ones. They were all making money and when they didn't, I unloaded them quickly. But keeping up to dealing with all the horses and different tracks to race and ship — entering, driver changes, dealing with a lot of staff, dealing with different owners all over the world; some understood the game, some didn't, etc.

I have all the respect in the world for Ron Burke, but I have no idea how he does it and is still sane. I did it for many years, but hated my life. What little life I had that didn't involve working non-stop left me stressing all night about horses, etc. I was always worried I was going to forget an entry, piss off an owner, be short staffed when you lose some, miss something on a horse.

I will never go that big again as life is now great! Win or lose, five claimers or stakes horses, the stress isn't worth the big barns any more and can kill a person in the long run.

— Casie Coleman (edited and reprinted (with permission) from Facebook)

CLICK HERE
To send us your feedback!

HRU Race Results Criteria

The following race results are contained in Harness Racing Update: US races with a purse value of $15,000 and over, and Canadian races with a purse value of $20,000 and over.

MEADOWLANDS *report*

Saturday's Results:

1, M, $16,000, P, N/W $17,000 in Last 5 Starts AE: 4 Year Olds (N/W $11,000 in Last 5 Starts Drawn Inside), M, 26.4, 55.1, 1:23.3, 1:50.0, FT
1-Art History (g, 5, Western Ideal--Watercolor Hanover, by Art Major) O-Kenneth H Klein & Old Block Stables Inc. B-Old Block Stables Inc & Kenneth H Klein. T-Steve Elliott. D-Scott Zeron, $8,000, Lifetime Record: 33-11-4-6, $135,520
2-K-lees Shakenbake (g, 6, Raycer Thad--Apple Turnover, by Abercrombie) O-Randall B Bendis & Thomas J Pollack. B-Kallen B Mouw. T-David M Smith. D-Anthony Napolitano, $4,000
3-Limelight Beach (g, 5, Somebeachsomewhere--Benear, by Badlands Hanover), $25,000 2012 SHS-HBG O-Burke Racing Stable LLC & Weaver Bruscemi LLC & M1 Stable LLC & Wingfield Brothers LLC. B-Gregory J Martin, CA. T-Ron Burke. D-Joe Bongiorno, $1,920
Calls: 3T, 3, 1T, H, 1 - Finish Order: Jacksrluckytoo, Cobalt Man, Mel Mara, Badiou Hanover

To watch the race replay click here

11, M, $25,000, P, Open Handicap, M, 27.1, 55.2, 1:23.0, 1:49.0, FT
1-Rockeyed Optimist (g, 5, Rocknroll Hanover--Art Amour, by Artsplace), $10,000 2012 SHS-HBG O-Anthony Perretti & Virginia C Berkner & A And B Stable & Joseph D Battaglia. B-Perretti Farms. T-Steve Elliott. D-Tim Tetrick, $12,500, Lifetime Record: 37-17-6-4, $297,295
2-Bettor's Edge (g, 7, Bettor's Delight--Spring Wind, by Life Sign) O-Burke Racing Stable LLC & Weaver Bruscemi LLC & M1 Stable LLC. B-Brittany Farms & Val D'Or Farms. T-Ron Burke. D-Joe Bongiorno, $6,250
3-Sunfire Blue Chip (h, 6, American Ideal--Shot Togo Bluechip, by Cam's Card Shark), $75,000 2011 SHS-HBG O-Christina Takter & John And Jim Fielding, CA & Brixton Medical Inc & R A W Equine Inc, CA. B-Blue Chip Bloodstock Inc. T-Jimmy Takter. D-John Campbell, $3,000
Calls: 1Q, 1H, 1H, 1T, 2 - Finish Order: Real Nice, Dovuto Hanover, Western Rockstar A, Some Kinda Beach

To watch the race replay click here

MIAMI VALLEY *report*

Friday's Results:

11, MVR, $15,000, P, FILLIES & MARES CLAIMING $20,000 W/ALLOWANCES, 27.3, 56.1, 1:24.0, 1:52.0, FT
1-Gran Gabriel (m, 8, Dontgetinmyway--Meredith Hall, by Cambest) O-Chris Choros & John Duke Sugg & Jason J Brewer. B-Jerry G Grant. T-Jeff Brewer. D-Jason Brewer, $7,500, Lifetime Record: 145-19-23-19, $315,708
2-A Little Starstruk (m, 5, Well Said--Rookies Luck, by Camluck) O-Tessa M Roland. B-David Goodrow Stable, CA. T-Charles Stewart. D-John De Long, $3,750
3-Ginger Spice N (m, 9, Tinted Cloud--Secret Spice, by Sokys Atom) O-Michael Annunziata. B-P B Nixon, NZ & R J Limbrick, NZ. T-Aj Carlo. D-Randy Tharps, $1,800
Calls: 1H, 1, 1Q, 1Q, 2 - Finish Order: Allthatjazz De Vie, Jetting Around, Ride A Cowboy, Pipecreek Star, Pacific Wine, Artistic Fusion

Replay unavailable

13, MVR, $20,000, P, FILLIES & MARES OPEN, 26.3, 55.2, 1:23.3, 1:52.2, FT
1-Safe From Terror (m, 4, Western Terror--In A Safe Place, by Artsplace), $7,000 2013 LEX-SEL O-Winchester Baye Acres Inc. B-Bulletproof Enterprises. T-Jim Arledge Jr. D-Chris Page, $10,000, Lifetime Record: 40-15-3-8, $513,862

2-Native Dream (m, 6, Allamerican Native--Eternal Optimism, by

Artsplace), $6,200 2011 HOOSIER O-Pacey A Mindlin & Kenneth I Cohen. B-Pine Creek Stables LLC & Charles F Krippendorf. T-Jim Dailey. D-John De Long, $5,000
3-Aqua Artist (m, 9, Artsplace--Aquatic Yankee, by Cambest) O-Harold Lee Bauder & Michael G Dixon & Harold L Bauder. B-Harold Lee Bauder & Michael G Dixon & Harold L Bauder. T-Steve Bauder. D-Trace Tetrick, $2,400
Calls: 4Q, T, T, 1Q, 1T - Finish Order: Alibi Seelster, Buckeye Thea, Lease Ness Monster, Game Of Dreamers, Addys Way

Replay unavailable

Saturday's Results:

4, MVR, $20,000, P, LATE CLOSER - CHAMPIONSHIP HORSES & GELDINGS N/W $1200 PER START IN 2015-16 THRU 2/14/16, 27.1, 56.0, 1:23.2, 1:51.4, FT
1-E R Rudy (g, 5, Art's Chip--Rustle My Foot, by Rustler Hanover) O-Eash Racing Stable Inc. B-Eash Racing Stable Inc. T-Don Eash. D-Lewayne Miller, $10,000, Lifetime Record: 90-15-15-12, $125,568
2-Major Blue Coat (g, 6, Art Major--Lady Indigo, by Falcon Seelster), $65,000 2011 SHS-HBG O-A Piece Of The Action LLC. B-Stephen Perrine Dey & David J Hayes. T-Jeff Nisonger. D-Josh Sutton, $5,000
3-Gareth Nourrir (g, 7, Dragon Again--Odds On Jenna, by Jenna's Beach Boy), $55,000 2010 SHS-HBG O-S & S Racing Stable LLC. B-Odds On Nourrir. T-Daniel Stone. D-Jeremy Smith, $2,400
Calls: 1, 1, 1Q, 1Q, 1Q - Finish Order: Stonebridge Adam, No Excuses Please, E R Michael, A Stitch In Time, Rocknroll Reality, Pontiac Luck

Replay unavailable

5, MVR, $15,000, P, HORSES & GELDINGS CLAIMING $20,000 W/ALLOWANCES, 27.1, 56.0, 1:23.4, 1:51.2, FT
1-Roll'em Up (g, 8, Rocknroll Hanover--Fresh Start, by Abercrombie), $100,000 2009 LEX-SEL O-Eric A Prevost. B-Steve H Stewart & Charles & Julie R & Francene Nash. T-Charles Stewart. D-Josh Sutton, $7,500, Lifetime Record: 147-27-25-21, $294,292
2-Torrington (g, 8, Art Major--Brite Eyes Hanover, by Cam's Card Shark), $34,000 2009 SHS-HBG O-Daryl J Bontrager. B-Mathias Meinzinger. T-Daryl Bontrager. D-Lewayne Miller, $3,750
3-Cosmicpedia (h, 8, Four Starzzz Shark--Salsa Hanover, by Western Hanover), $28,000 2009 SHS-HBG O-John E Mcgill & Brian K Carsey. B-Ross Stables LLC. T-Walter Haynes Jr. D-Trace Tetrick, $1,800
Calls: 1H, 1, 1, 2, 2T - Finish Order: Saulsbrook Astrobo, Terror Of The Nite, Mr Dennis, M G Kid, Andy Roo, Machin Music
Replay unavailable

6, MVR, $20,000, P, HORSES & GELDINGS OPEN HCP PP. 9 ASSIGNED, 26.1, 54.2, 1:22.4, 1:50.4, FT
1-Astreo's Love (g, 6, Make My Day--Luvsux Bluegrass, by Dorunrun Bluegrass), $1,000 2011 IN-PREM O-Eash Racing Stable Inc. B-Ora Wayne Miller. T-Don Eash. D-Lewayne Miller, $10,000, Lifetime Record: 125-32-19-13, $325,285
2-Nitro (g, 6, Charley Barley--Deferred Comp, by Towner's Big Guy), $5,500 2011 HOOSIER O-Burke Racing Stable LLC & Weaver Bruscemi LLC & Frank D Baldachino & Christine S Hecht. B-Faron D Parr. T-Kris Hinchcliff. D-Chris Page, $5,000
3-Fancy Creek Elusiv (g, 6, Sportsmaster--Elusive Image N, by Miles Mccool), $7,000 2011 WALKER O-Todd A Rosenberg. B-Pb Racing Stables Inc. T-Billy Farmer. D-Kayne Kauffman, $2,400
Calls: NS, 1, 1, 2, 3 - Finish Order: Doctor Carter, Radar Warning, Sports Sinner, Talk Strategy, Milliron Pete, Mykindachip
Replay unavailable

12, MVR, $15,000, P, HORSES & GELDINGS OPEN II HCP (N/W $8000 LAST 4 OR 8 PM RACES DREW INSIDE), 27.2, 55.0, 1:22.2, 1:52.0, FT
1-Turbo Mach (g, 5, Mach Three--Swan Song, by Pacific Rocket), $2,000 2012 CAN-YS O-Marital Property LLC. B-Lloyd P Howley, CA. T-Brian Georges. D-Josh Sutton, $7,500, Lifetime Record: 34-8-5-2, $68,280
2-Lookinforadventure (g, 8, Rocknroll Hanover--Student Driver, by Jate Lobell), $85,000 2009 LEX-SEL O-Carl L Atley. B-Steve H Stewart & Michael Dean & Donald E Robinson & Robert A Mondillo. T-Danny Dubeansky. D-Hunter Myers, $3,750
3-Cheyenne Outlaw (g, 6, The Panderosa--Marilyn Sue, by Matt's Scooter), $7,000 2011 SHS-HBG O-Jeffrey A Potok. B-G.R.J. Partners LLC. T-Jeff Brewer. D-Jason Brewer, $1,800
Calls: 1, 1H, 2H, 3, NK - Finish Order: Our Dragon King, King Otra, Freedomformysoul, Indiana Cam, Chang Dynasty, Cenalta Power, My Temudjin N
Replay unavailable

13, MVR, $15,000, P, HORSES & GELDINGS CLAIMING $20,000 W/ALLOWANCES, 26.4, 55.4, 1:23.0, 1:51.4, FT
1-American General (g, 6, Four Starzzz Shark--Allamerican Dove, by Western Ideal) O-Larrywaderacingofohiollc. B-Anthony & Alma Iafelice. T-Kayne Kauffman. D-Kayne Kauffman, $7,500, Lifetime Record: 83-17-11-12, $133,439
2-Regal Hope (g, 6, Stonebridge Regal--Hope For Life, by Fit For Life) O-Randy E White. B-William Robinson Stables Inc, CA. T-Charles Stewart. D-John De Long, $3,750
3-Sunday Poker (g, 7, Panspacificflight--Devilinabluedress, by Presidential Ball) O-Freedom Ranch Farms LLC & Phoenix Rising Stables LLC. B-L J Stone & Ron D Pearson & Phillip M Hawk. T-Michael Dowdall. D-Chris Page, $1,800
Calls: 2, 2, 1H, 1, 1Q - Finish Order: Wanderer, Frass Bluegrass, Militia Man, Ahdoughnolum, Master Of Desire, Flying Rocket
Replay unavailable

SARATOGA *report*

Saturday's Results:
7, Stga, $15,000, P, Open Handicap Post Position Nos. 1 & 2 and 5-8 Drawn Post Position Nos. 3 & 4 Assigned *** 1 1/16 Mile ***, 7, 26.0, 54.3, 1:22.4, 1:58.0, FT
1-Tg's Divine Scene (g, 5, Artistic Freedom--Don't Make A Scene, by Storm Damage) O-Burke Racing Stable LLC & Weaver Bruscemi LLC. B-Terrance Grimes. T-Ron Burke. D-Larry Stalbaum, $7,500, Lifetime Record: 57-13-9-12, $170,492
2-Fan Of Terror (g, 4, Western Terror--Fans Bikini, by Jenna's Beach Boy) O-Louis J Frascella. B-Goldfinger Enterprises. T-Andrew Harris. D-Stephane Bouchard, $3,750
3-Titus Seelster (g, 5, Artistic Fella--That Day, by Camluck), $20,000 2012 FOREST O-Kellogg Racing Stables LLC & Janie Martin. B-Seelster Farms Inc, CA. T-Jackie Rousse. D-Frank Coppola Jr, $1,800
Calls: 1H, 1H, 1, 2Q, NS - Finish Order: Diamond Cowboy, Spinarama, Art Of Illusion, E Z Noah, Drunken Desire A
Replay unavailable

HAVE A GREAT
NEWS ITEM
PRESS RELEASE
ANNOUNCEMENT
PHOTO
YOU'D LIKE TO SHARE?
Send it to
editor@harnessracingupdate.com

THE MEADOWS *report*

Saturday's Results:

4, Mea, $20,000, P, W/O $10,000 LIFE HCP (1-7 DRAWN, 8 & 9 DRAWN), 26.4, 54.3, 1:21.1, 1:49.1, FT

1-Escape The News (g, 7, Artiscape--Ideal News, by Western Ideal) O-Kevin R Sywyk. B-Brittany Farms & Val D'Or Farms. T-Brewer Adams. D-Aaron Merriman, $10,000, Lifetime Record: 106-22-15-17, $711,976

Another BRITTANY FARMS Bred Winner!

2-Unlocked (h, 5, Duneside Perch--Miss Major Power, by Fighting Major) O-Megan Rogers Racing Stables Inc. B-Bart M Seales. T-Norm Parker. D-Jim Pantaleano, $5,000

3-Hall Bro (g, 5, Blissfull Hall--Turola's Angel, by Jenna's Beach Boy) O-Joseph A Trice. B-Fernand Brodeur, CA. T-Brewer Adams. D-Dan Rawlings, $2,400

Calls: 3, 3, 1, 1H, NS - Finish Order: Achilles Blue Chip, Gokudo Hanover, Seventh Secret, Dew N Doughnuts, Doctor Rj, Visible Gold

To watch the race replay click here

13, Mea, $15,000, P, ***L.C - WALTER RUSSELL MEMORIAL PACE*** 2ND LEG FOR 3YO & 4YO C&G NW $25,000 LIFE UP TO AND INCLUDING FEBRUARY 1, 2016 (PA OWNED OR SIRED), 27.0, 56.0, 1:24.1, 1:53.0, FT

1-Dr Drake Ramoray (g, 3, Duneside Perch--Dakujeme, by Dragon's Lair), $3,500 2014 ILL-CL O-Norm D Parker. B-Fair Meadow Farm. T-Norm Parker. D-Jim Pantaleano, $7,500, Lifetime Record: 11-2-2-1, $15,876

2-Cheapskate Hanover (g, 3, Somebeachsomewhere--Carousel Frame, by Dragon Again), $30,000 2014 SHS-HBG O-Randall B Bendis & John F Campbell & Michael E Novosel Jr & Thomas J Pollack. B-Hanover Shoe Farms Inc. T-Randy Bendis. D-Eric Ledford, $3,750

3-Thunder Struck (g, 4, Sportswriter--Best Lady, by Cambest) O-Don R Tiger. B-High Stakes Inc, CA. T-Tim Twaddle. D-Dave Palone, $1,800

Calls: 6, 5, 1, 1H, H - Finish Order: Arthur Pendragon, Southwind Ricardo, Hilarious Handsome, Artful Bliss, Really Living, Powerternity

To watch the race replay click here

15, Mea, $15,000, P, ***L.C - WALTER RUSSELL MEMORIAL PACE*** 2ND LEG FOR 3YO & 4YO C&G NW $25,000 LIFE UP TO AND INCLUDING FEBRUARY 1, 2016 (PA OWNED OR SIRED), 27.2, 56.0, 1:24.0, 1:51.1, FT

1-Connecting Flight (g, 4, Panspacificflight--Shares Rebound, by Artsplace), $5,500 2013 IN-PREM O-Ervin M Miller. B-Way To Win Farms LLC. T-Kevin Johnson. D-Dave Palone, $7,500, Lifetime Record: 15-7-2-1, $35,825

2-Stone Fire Hanover (g, 3, Dragon Again--Skateboard, by Artsplace) O-Burke Racing Stable LLC & Weaver Bruscemi LLC & Rtc Stables Inc. B-Hanover Shoe Farms Inc. T-Ron Burke. D-Eric Goodell, $3,750

3-Keystone Dylan (g, 3, Somebeachsomewhere--Keystone Dawn, by Western Hanover), $50,000 2014 SHS-HBG O-Burke Racing Stable LLC & Frank D Baldachino & Lawrence R Karr & Michelle L Yanek. B-Estate Of George F Hempt Trust. T-Ron Burke. D-Mike Wilder, $1,800

Calls: 1H, 1H, 2, 1H, 6T - Finish Order: Shoot The Moon, Ocaptain Mycaptain, Catch My Shadow, First Car, Smooth Mocha, Official Stripes

To watch the race replay click here

WOODBINE *report*

Friday's Results:

3, Wdb, $30,000, P, FILLIES & MARES PREFERRED. 25.3, 54.3, 1:24.1, 1:52.2

1-Ms Mac N Cheese (b,m,4 - Badlands Hanover-Mr Delis Filly - Artiscape) O-David Ratchford B-Winbak Farm T-Richard Moreau D-Sylvain Filion, $15,000, Lifetime Record: 39-16-11-4, $433,872

2-Witch Dali (br,m,5 - Dali-Whitesand Gem-Blissfull Hall) O-Owner: Alagna Racing LLC, Bradley J Grant B-Gaetan M Hebert, Aaron D Waxman T-Richard Moreau D-Jody Jamieson

3-Greystone Ladylike (b,m,7 - Stonebridge Regal-Lady Courtalisa - Camluck) O/B-James F & A Jean Caddey T-Brent Belore D-Michael Saftic

To watch the race replay click here

5, Wdb, $20,000, T, NW 3 (FM 5) RACES OR $81,500 LIFETIME. AE: 4 YEAR OLD MARES. 27.3, 57.4, 1:27, 1:55.2

1-Hillsonator (b,g,4 - Muscle Hill-Wilsonator-Kadabra) O-Michael L Pozefsky, Edward W Wilson B-Michael L Pozefsky, T-Robert Don Fellows D-Richard Zeron

2-Lady Ping (b,m,4 - Muscle Mass-Ping Putter-Yankee Paco) O-Dr Brett C Anderson, Dagfin E Henriksen, Kyle E Anderson B-Dr Brett C Anderson T/D-Dagfin Henriksen

3-Wizard Of Osney (b,m,5 - Majestic Son-Alfaromeo Kosmos-S Js Photo) O-La Ferme Drummond Inc B-Robert Bridges T-Richard Moreau D-Sylvain Filion

To watch the race replay click here

7, Wdb, $20,000, T, NW 3 (FM 5) RACES OR $81,500 LIFETIME. AE: 4 YEAR OLD MARES. 27.4, 58.3, 1:28.1, 1:56.3

1-Fleet Bumblebee (b,g,4 - Pinetucky-Bumblebzannie-Perfect Spiral) O-Shirley M Halas B-David Wagler, Roman Stoll T-Joseph Cirasuola D-James MacDonald, $10,000, Lifetime Record: 22-5-7-1, $61,984

2-Oaklea Wyatt (b,g,5 - Amigo Hall-Oaklea Lark-Mr Lavec) O-Daniel Potvin B-Oaklea Farm Inc T/D-Daniel Potvin

3-Eldorado Of Gold S (br,g,5 - Celebrity Secret-Trace Of Gold-Coktail Jet) O-1362313 Ontario Ltd, Ronald Adams B-Thomas Persson T-Ronald Adams D-Douglas McNair

To watch the race replay click here

8, Wdb, $20,000, P, HPIBET.COM - 2ND LEG - 4 YEAR OLD MARES. NON WINNERS OF $100,000 LIFETIME AS OF OCTOBER 31, 2015. 27, 56, 1:24.2, 1:51.4
1-Wanda Bayama (b,m,4 - Western Ideal-Joyce Bayama-Run The Table) O/B-Bayama Farms Inc T-Stephane Laroche D-Sylvain Filion, $10,000, Lifetime Record: 21-8-3-3, $87,514
2-Yes You Can (b,m,4 - If I Can Dream-Cantbuymehappiness-Pacific Rocket) O-Billholland Racing B-Kentuckiana Farms Gen Par T-Richard Moreau D-Trevor Henry
3-Our Hot Majorette (br,m,4 - Art Major-Shes So Hot-Richess Hanover) O-Millar Farms B-Michael Wilt T/D-Richard Zeron
To watch the race replay click here

9, Wdb, $22,000, P, FILLIES & MARES, NW $15,000 LAST 5 STARTS OR NW $28,000 LAST 10 STARTS. AE: NW $110,000 LIFETIME. AE: NW $1,500 LAST 3 STARTS. 27.2, 56.4, 1:24.4, 1:53.2
1-Lights Go Out (b,m,6 - Western Ideal-Lola-Artsplace) O-Glenn E Bechtel B-VAE LLC T-Rod Boyd D-Phillip Hudon, $11,000, Lifetime Record: 99-24-7-16, $277,595
2-Rubis Prescott (b,m,6 - Mach Three-Reunion-Cams Card Shark) O-ICR Racing B-Randy Zane T-Dean Nixon D-Sylvain FIlion
3-P L Hurricane (b,m,5 - Jeremes Jet-Taylorlane Action-Village Jiffy) O-David C Brown B-OnlineHarnessOwner.com T-David Brown D-Trevor Henry
To watch the race replay click here

Saturday's Results:
1, Wdb, $20,000, P, WEGZ - 2ND LEG - 4 YEAR OLDS. NON WINNERS OF $100,000 LIFTIME AS OF OCTOBER 31, 2015. 27.4, 56.2, 1:24.3, 1:51.3
1-Mohawk Warrior (b,h,4 - Rocknroll Hanover-A And Gs Confusion - Allamerican Native) O-Bradley J Grant B-A & G Stables T-Richard Moreau D-Jody Jamieson, $20,000, Lifetime Record: 34-12-5-4, $148,561

PREFERRED EQUINE
Yearling Sale Graduate

2-Rafa (b,g,4 - Camluck-Arizona Beach-Jennas Beach Boy) O/B-Robin L Morley T-Richard Moreau D-Sylvain Filion
3-Cajon Lightning (b,g,4 - Mach Three-Tex In The City-Magical Mike) O-Wm K Wood, William J Dittmar Jr, Stephen J Iaquinta, Minisink Farms LLC B-John Taylor T-Richard Moreau D-Trevor Henry
To watch the race replay click here

3, Wdb, $34,000, P, PREFERRED. 26.4, 54.3, 1:21.4, 1:50
1-Nickle Bag (b,g,6 - Rocknroll Hanover-Buckle Bunni-Four Starzzz Shark) O-Linda J Loyens, Harry P Loyens B-Nicholas Malcolm T-William Robinson D-Trevor Henry, $17,000, Lifetime Record: 114-26-24-19 , $575,130

PREFERRED EQUINE
Yearling Sale Graduate

2-Erle Dale N (br,g,8 - Western Terror-Cath Hanover-Vance Hanover) O-1362313 Ontario Ltd, David C Kryway B-W D Keeler T-Ronald Adams D-James MacDonald
3-Evenin Of Pleasure (b,h,6 - Dragon Again-Armbro Amour - Artsplace) O-Gestion J Y Blais Inc B-Robert & Greg Tucker T-Richard Moreau D-Sylvain Filion
To watch the race replay click here

8, Wdb, $24,000, P, NW $15,000 LAST 5 STARTS OR NW $31,000 LAST 10 STARTS. AE: OPT. CLM. $40,000. AE: NW $110,000 LIFETIME. 26.4, 55.1, 1:23.3, 1:51
1-Velocity Driven (b,g,5 - Arts Chip-U Drive Me Crazy-Camluck) O-Des K Tackoor, Martin Van Beek, Don M Lee, Tony J Valentini B-Velocity Standardbreds T-Des Tackoor D-James MacDonald, $12,000, Lifetime Record: 68-15-5-6, $155,110
2-Boomboom Ballykeel (b,h,5 - Mach Three-Teig N Riley - Presidential Ball) O-Ballykeel Racing Inc B-Ballykeel Racing T-Richard Moreau D-Sylvain Filion
3-Avatartist (b,g,6 - Rocknroll Hanover-Cameron D Art-Camluck) O-William A Hill, Peter G Harrison, Michael J Saftic, James H Walker B-Perretti Racing T-Tony O'Sullivan
To watch the race replay click here

9. Wdb, $24,000, P, NW $15,000 LAST 5 STARTS OR NW $31,000 LAST 10 STARTS. AE: OPT. CLM. $40,000. AE: NW $110,000 LIFETIME. 26.4, 55.2, 1:22.4, 1:51
1-Crocadile Canyon (b,g,6 - Canyon Wind - Hurrikanenancylynn - Direct Scooter) O-Billholland Racing B-Dobbins Standardbred T/D-Richard Zeron, $12,000, Lifetime Record: 95-17-18-15, $198,057
2- Wazzup Wazzup (b,g,8 - Life Sign-Paula Seelster-Camluck) O-Rolling Hills Racing Stables B-High Stakes Inc T-Corey Johnson D-Randall Waples
3-Idole Duharas (br,g,6 - American Ideal-Promesse De Paix - Ringaleevio) O-Shirley M Halas B-Haras De L Estrie T-Joseph Cirsuola D-James MacDOnald
To watch the race replay click here

YONKERS *report*

Friday's Results:
6, YR, $32,000, P, F&M OPEN HANDICAP POST POSITIONS 1-8 ASSIGNED, 28.3, 58.4, 1:26.4, 1:54.2, FT
1-Secrets Out N (m, 6, Mach Three--Holmes Town Girl, by Holmes Hanover) O-Andrew M Herzog. B-P J Creighton, NZ. T-Thomas Milici. D-Brian Sears, $16,000, Lifetime Record: 28-10-2-1, $91,637
2-Caribbean Rose N (m, 7, Bettor's Delight--Shanbry Rose, by Holmes Hanover) O-Windermere Stable LLC. B-D E & Mrs G Bell, NZ. T-Darran Cassar. D-George Brennan, $8,000
3-For The Ladies N (m, 7, Jereme's Jet--For The Don, by Christian Cullen) O-Harry von Knoblauch. B-D J Anderson, NZ & Kevin Brookfield, NZ. T-Peter Tritton. D-Jordan Stratton, $3,840
Calls: 1Q, 1H, 1Q, 2, T - Finish Order: Jaded Dream, Gallie Bythe Beach, Dublin Rose, Krispy Apple, Rockn Ruby N
To watch the race replay click here

11, YR, $15,250, P, CLAIMING ALLOWANCE $40,000 / $50,000 HANDICAP 3 YO 50%, 4 YO 25%, F&M 20%, 27.2, 57.0, 1:24.2, 1:52.1, FT
1-Theseyesrcrying (g, 8, Mach Three--Star Magic, by Magical Mike), $16,000 2009 CAN-OPEN O-John J Kokinos. B-Windsun Farm Inc, CA. T-John Kokinos. D-Mark Macdonald, $7,625, Lifetime Record: 165-34-21-23, $337,590

PREFERRED EQUINE
Yearling Sale Graduate

2-Pams Legacy (g, 8, The Panderosa--Legacy Of Glory, by Artsplace), $20,000 2009 SHS-HBG O-William A Hartt. B-Pamela Sue Wagner. T-Lance Hudson. D-Brian Sears, $3,812
3-Mariner Seelster (g, 7, Camluck--M T Freedom, by Albert Albert), $102,000 2010 FOREST O-Mark S Ford. B-Seelster Farms Inc, CA. T-Mark Ford. D-Tyler Buter, $1,830
Calls: 1H, 1H, 2, 2Q, 3 - Finish Order: Twin B Hollister, Hugh Hefner N, Benjaminbanneker N, Six Gun, Tink And Tiger
To watch the race replay click here

12, YR, $16,000, P, F&M NON-WINNERS OF $18,000 IN LAST 5 STARTS, 27.0, 55.1, 1:23.0, 1:52.2, FT
1-Dune In Red (m, 6, Duneside Perch--She Has The Look, by Jate Lobell), $7,700 2011 ILL-CL O-Hero Stables. B-Fair Meadow Farm. T-Nicholas Devita. D-Mark Macdonald, $8,000, Lifetime Record: 89-22-10-14, $343,765
2-Sir Jillian Z Tam (m, 8, Bettor's Delight--In For Life, by Life Sign), $40,000 2009 LEX-SEL O-Patrick D Lachance & Z Tam Stables LLC & Ira Rosenblum. B-White Birch Farm. T-Pat Lachance. D-Pat Lachance, $4,000
3-Elisaveta N (m, 6, Grinfromeartoear--Boryana, by Washington Vc) O-Bamond Racing LLC. B-B H & Mrs H J Swain, NZ. T-Jeffrey Bamond Jr.. D-Eric Carlson, $1,920
Calls: 1T, 1H, 1H, 2, 1 - Finish Order: Inittowinafortune, Stormunn, Know It All, Uf Dragon's Queen, Alhambra
To watch the race replay click here

Saturday's Results
3, YR, $16,000, P, NON-WINNERS OF $18,000 IN LAST 5 STARTS, 28.0, 56.0, 1:23.2, 1:51.4, FT
1-Let's Drink On It (h, 5, Art Official--Letmedowneasy, by Camluck), $12,000 2012 LEX-SEL O-Tina M Seekman & Larry G Bond & Hal H Hewitt & Vincent J Boido Jr. B-Kentuckiana Farms Gen Par. T-Don Niccum. D-Tyler Buter, $8,000, Lifetime Record: 64-20-8-10, $739,362
2-One Through Ten (h, 7, Four Starzzz Shark--Gothic Lady, by Abercrombie), $100,000 2010 LEX-SEL O-Charles V Iannazzo. B-Brittany Farms & Brian P Monieson Revtrust. T-Scott Di Domenico. D-Daniel Dube, $4,000
3-Fameous Western (g, 8, Western Hanover--Feathery Fame, by Apaches Fame), $75,000 2009 SHS-HBG O-Anita C Fialkow & Sandra Presciti. B-George Anthony & Jeffrey & Suzanne G Rose & Darryl O Gombert. T-Lance Hudson. D-Matt Kakaley, $1,920
Calls: 1T, 2Q, 2, 2, 1T - Finish Order: Caviart Luca, Twin B Speedo, Heez Orl Black N, High Courage N, Terror Time A
To watch the race replay click here

4, YR, $16,000, P, NON-WINNERS OF $18,000 IN LAST 5 STARTS, 28.3, 57.1, 1:25.0, 1:53.0, FT
1-Caution Signs (h, 6, Dream Away--Pass With Caution, by Falcon Seelster), $6,000 2011 SHS-HBGM O-Barry R Charles. B-Winbak Farm. T-Jose Godinez. D-Matt Kakaley, $8,000, Lifetime Record: 79-19-9-7, $302,944
2-Rural Art (g, 5, Major In Art--W C Betina, by Camluck) O-Gideon Stables. B-Brenda J & Wayne M Depoorter, CA. T-Christopher Lakata. D-George Brennan, $4,000
3-Santanna One (g, 6, Santanna Blue Chip--Pro Bowl Best, by Cambest) O-Verrazano Stables LLC. B-Jeffrey R Gillis, CA. T-Matias Ruiz. D-Brian Sears, $1,920
Calls: 1H, 1T, 1H, 2, 1 - Finish Order: Journeyman, Starsky's Dream N, Asoka N, Sky Is The Limit
To watch the race replay click here

5, YR, $16,000, P, NON-WINNERS OF $18,000 IN LAST 5 STARTS, 28.3, 57.2, 1:26.0, 1:53.3, FT
1-Madiba Magic N (g, 7, Christian Cullen--Foreal, by Washington Vc) O-Vip Internet Stable LLC. B-Mrs S A & S B Brown, NZ. T-Mark Ford. D-Mark Macdonald, $8,000, Lifetime Record: 65-12-11-7, $129,778
2-Kiwi Ideal N (g, 8, American Ideal--All The Way Home, by Holmes Hanover) O-Jessica L Cassar. B-R J Fleming, NZ. T-Darran Cassar. D-George Brennan, $4,000
3-Royal Heart (g, 5, Royal Art--B J's Sunrise, by No Nukes), $1,700 2012 IN-PREM O-Blindswitch Racing Stable & Dolne Farm Services LLC. B-Genesis Trotters. T-Jose Godinez. D-Eric Carlson, $1,920
Calls: 1H, 1T, 1H, 1H, T Finish Order: Jumbo Jet N, Soho Jackman A, Thirty Two Red, Panchester United, Cartoon Daddy
To watch the race replay click here

6, YR, $32,000, P, OPEN HANDICAP POST POSITIONS 1&2 ASSIGNED POST POSITIONS 3-8 DRAWN, 28.0, 56.4, 1:25.2, 1:53.0, FT
1-Bad Boy Matt (g, 6, Badlands Hanover--Mattercycle, by Matt's Scooter), $22,000 2011 CAN-YS O-Legacy Racing Of De Inc & Reginald A Hazzard II. B-Craig I Turner, CA & Mhairi Kersel, CA. T-Wayne Givens. D-Mark Macdonald, $16,000, Lifetime Record: 92-19-17-15, $287,157
2-Bit Of A Legend N (h, 7, Bettor's Delight--Soky's Legend, by Sokys Atom) O-Harry von Knoblauch. B-B D West, NZ. T-Peter Tritton. D-Jordan Stratton, $8,000
3-Ideal Cowboy (g, 5, American Ideal--Trend Setter, by Grinfromeartoear) O-Bamond Racing LLC & J&T Silva Stables, LLC. B-Mac T Nichol, CA. T-Jeffrey Bamond Jr.. D-Jason Bartlett, $3,840
Calls: 7, 4H, T, NS, NS - Finish Order: Dream Out Loud N, Justified, Duel In The Sun, Roland N Rock, Roger Mach Em
To watch the race replay click here

HARNESS RACING UPDATE

7, YR, $20,000, P, NON-WINNERS OF $25,000 IN LAST 5 STARTS, 27.3, 56.1, 1:24.3, 1:51.4, FT
1-Jeneral Patton (h, 5, Art Major--Time N Again, by Jate Lobell), $105,000 2012 LEX-SEL O-Mildred B Ventriglio. B-Steve H Stewart & Birch Hollow Farms. T-Bill Mac Kenzie. D-Daniel Dube, $10,000, Lifetime Record: 37-11-6-5, $187,882

PREFERRED EQUINE
Mixed Sale Graduate

2-Cyclone Kiwi N (g, 6, Jereme's Jet--Another Kiwi, by Clever Innocence) O-Bamond Racing LLC. B-A S Donaldson, NZ. T-Jeffrey Bamond Jr.. D-Jason Bartlett, $5,000
3-Givenupdreaming (h, 5, If I Can Dream--Ain't Given Up, by Jenna's Beach Boy) O-Burke Racing Stable LLC & Weaver Bruscemi LLC. B-Jeffrey R Brooks. T-Ron Burke. D-George Brennan, $2,400
Calls: 1H, 1H, 1H, 1T, T - Finish Order: Donau, Texas Terror N, Stevensville, Bullet Bob, Second Wind N
To watch the race replay click here

8, YR, $20,000, P, NON-WINNERS OF $25,000 IN LAST 5 STARTS, 26.4, 56.0, 1:24.4, 1:52.3, FT
1-Mah Sish N (g, 10, Mach Three--Dancing On Winds, by New York Motoring) O-Boss Racing Usa. B-K J Taylor, NZ. T-Paul Blumenfeld. D-Matt Kakaley, $10,000, Lifetime Record: 85-23-15-10, $874,600
2-Rock Icon (g, 6, Rocknroll Hanover--Yankee Icon, by Artsplace), $22,000 2011 SHS-HBG O-The Gandolfo Stables. B-Fair Winds Farm Inc. T-Richard Banca. D-Jason Bartlett, $5,000
3-Dynamic Youth (g, 7, Bettor's Delight--Always True, by Western Hanover), $85,000 2010 SHS-HBG O-J&T Silva Stables, LLC & Kenneth R Tucci & C&G Racing Stable. B-Hanover Shoe Farms Inc. T-Ron Burke. D-George Brennan, $2,400
Calls: 7Q, 6T, 3Q, 1H, 1H - Finish Order: Chancellorcullen N, Validus Deo, Melmerby Beach, Big N Bad, Stolen Car
To watch the race replay click here

9, YR, $16,000, P, NON-WINNERS OF $18,000 IN LAST 5 STARTS, 28.1, 57.0, 1:24.2, 1:52.3, FT
1-Bettorever (g, 5, Bettor's Delight--Forever Cam, by Western Hanover), $80,000 2012 LEX-SEL O-Jeffrey P Bamond. B-Walnut Hall Stock Farm. T-Jeffrey Bamond Jr.. D-Jason Bartlett, $8,000, Lifetime Record: 40-7-12-7, $196,323
2-Forty Five Red (h, 5, If I Can Dream--Sakura Hanover, by Artsplace), $105,000 2012 LEX-SEL O-Ricky A Bucci. B-Kentuckiana Farms Gen Par. T-Ricky Bucci. D-Brent Holland, $4,000
3-Clint Westwood (g, 6, Western Terror--Mattaroni, by Matt's Scooter), $100,000 2011 SHS-HBG O-Alma & Anthony Iafelice. B-Perretti Farms. T-Bill Mac Kenzie. D-Daniel Dube, $1,920
Calls: 1H, 1H, 2, 3, 1T - Finish Order: In Commando, Reggiano, Twin B Impressive, Kindofabigdeal
To watch the race replay click here

10, YR, $16,000, P, NON-WINNERS OF $18,000 IN LAST 5 STARTS, 27.0, 56.1, 1:24.0, 1:51.3, FT
1-Mattamerican (h, 5, Allamerican Native--Mattadorable, by Matt's Scooter) O-Robert J Key. B-Robert J Key. T-Andrew Harris. D-Jason Bartlett, $8,000, Lifetime Record: 68-14-14-8, $263,488
2-Reuben Brogden N (g, 8, Real Desire--Ruby Choozday, by Presidential Ball) O-F Bellino & Sons LLC. B-G M Bowen, NZ. T-Tony Osullivan. D-Mark Macdonald, $4,000
3-Arque Hanover (h, 4, Rock N Roll Heaven--A Pippin Hanover, by Dragon Again), $130,000 2013 SHS-HBG O-Howard A Taylor & Robert Cooper Stables LLC & Abraham N Basen & Thomas A Lazzaro. B-Hanover Shoe Farms Inc. T-Thomas Milici. D-Brian Sears, $1,920
Calls: 1H, 1H, 1T, 2, 1Q - Finish Order: Mr Hasani N, Pass Them By N, The Court Jester A, Lawgiver Hanover, Crombie A
To watch the race replay click here

11, YR, $16,000, P, NON-WINNERS OF $18,000 IN LAST 5 STARTS, 27.1, 56.3, 1:25.0, 1:54.2, FT
1-Keystone Honor (r, 5, Bettor's Delight--Heavenly Killean, by Astreos), $2,500 2012 SHS-HBG O-Latz A Luck Stable. B-Estate Of George F Hempt Trust. T-Dennis J Laterza. D-George Brennan, $8,000, Lifetime Record: 76-11-13-16, $236,073

PREFERRED EQUINE
Mixed Sale Graduate

2-Aberdeen Hanover (g, 4, Yankee Cruiser--Artistic Hanover, by Western Ideal), $20,000 2013 SHS-HBG O-Donald W Fraser & John S Moderack. B-Hanover Shoe Farms Inc. T-Paul Wojtowicz. D-Pat Lachance, $4,000
3-Life Up Front (h, 10, Life Sign--Liamatters, by Matt's Scooter), $9,500 2007 NJ-CL O-Durazzano Stable LLC. B-Raymond L Martin. T-Agostino Abbatiello. D-Jordan Stratton, $1,920
Calls: 7H, 6, 4H, 4H, HD - Finish Order: A Bettor Hat, Alberto Contador N, Supreme Mach N, Cheyenne Jeffrey
To watch the race replay click here

12, YR, $16,000, P, NON-WINNERS OF $18,000 IN LAST 5 STARTS, 27.2, 56.2, 1:24.3, 1:52.4, FT
1-Sam's Escape (g, 10, Artiscape--Fox Valley Leota, by Incredible Finale) O-Joseph J Petrera. B-Eash Racing Stable Inc. T-Richard Banca. D-Jason Bartlett, $8,000, Lifetime Record: 199-43-28-21, $605,406
2-Sapphire City (g, 8, Metropolitan--Spectre Almahurst, by Justin Passing), $27,000 2009 BRDS-SEL O-Centaur Stable & Jordon M Sklut. B-John P Hurtgen. T-Paul Blumenfeld. D-Brian Sears, $4,000
3-Lord Of Misrule (g, 5, McArdle--Ribbons And Bows, by Jenna's Beach Boy), $23,000 2012 LEX-SEL O-Levit And Tritini Stable & Triple D Stables Inc & Robert A Palumbo & Peter Fitzpatrick. B-Pacey A Mindlin & Glen S Gross & Kenneth I Cohen. T-Scott Di Domenico. D-George Brennan, $1,920
Calls: 3H, 3T, 3, 3, HD - Finish Order: Northview Punter N, Mcerlean, Machs Beach Boy, I Am The Cowboy, That'll Be The Rei
To watch the race replay click here

HARNESS RACING UPDATE