ArborTIMES
Equipment



Caring for Your Climbing Ropes

By Jenny Cohen

For those working among the limbs, a climbing rope is a vital lifeline for safety and efficiency. Since ropes degrade with use, dirt, and moisture, regular care and timely replacement are key to preventing accidents.

Read More





Sage Advice

By ArborTIMES™



Drawing on his background as a firefighter, paramedic, and business owner, industry expert Bob Mead offers insights on safety, leadership, and lifelong learning to inspire both veteran and emerging arborists.

Read More >

Breaking New Ground

By TJ Yurko

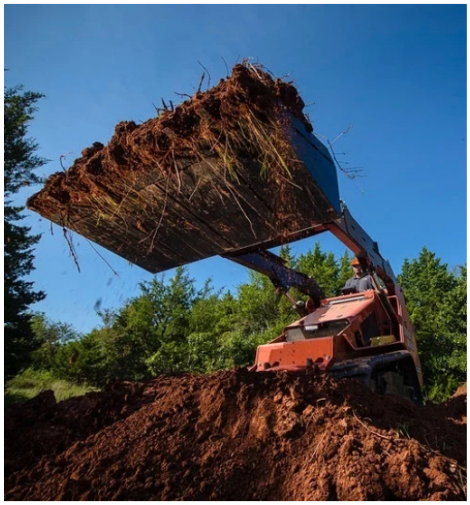

Soil compaction is one of the greatest threats to urban trees, depriving their roots of air, water, and nutrients. To combat this, arborists are using advanced excavator attachments designed to break up compacted soil, protect roots, and restore tree health.

Read More >

Advertisement





Apply for Arbor AWARDS™

Applications are now open for the Arbor AWARDS™ program! This is your chance to be recognized for excellence in tree care across several categories, including:

- Company Categories: Service Tree & Safety Tree
- Individual Recognition Categories: Robert Bartlett Jr. Lifetime Achievement Award, Safety Innovation, and Equipment Innovation
- Complex or Challenging Project Award

Whether you're an individual, company, or organization, the Arbor AWARDS™ celebrate those who go above and beyond to advance professionalism and make a lasting difference in our industry. Learn more and apply today!

Apply for Arbor AWARDS

Follow Us On Social:

ArborTIMES™

Amy Kent

Editor

editor@arbortimes.org

Sachin Mohan

Advertising Opportunities

mohan@arbortimes.org

For advertising opportunities, please email or call Sachin Mohan

P: 516-399-2627

ArborTIMES, PO Box 334, Old Westbury, NY 11568, United States

Unsubscribe Manage preferences