FICTION

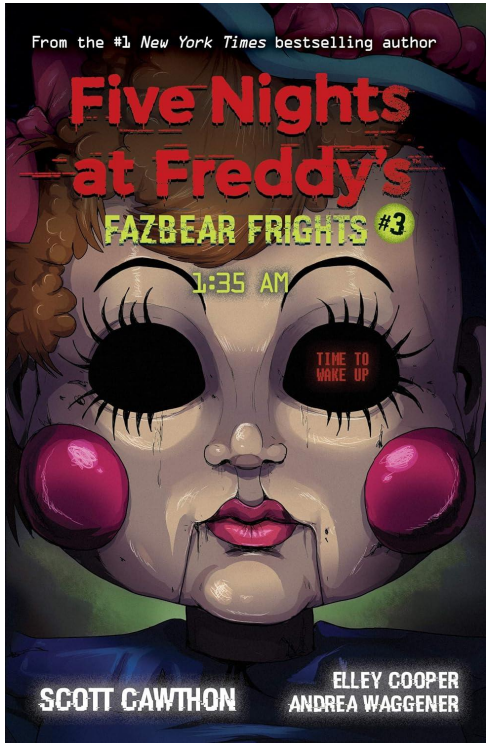

1:35AM (Five Nights at Freddy's: Fazbear Frights #3)

by Scott Cawthon, Andrea Waggener, and Elley Cooper



Riverdale: Death of a Cheerleader

by Micol Ostow

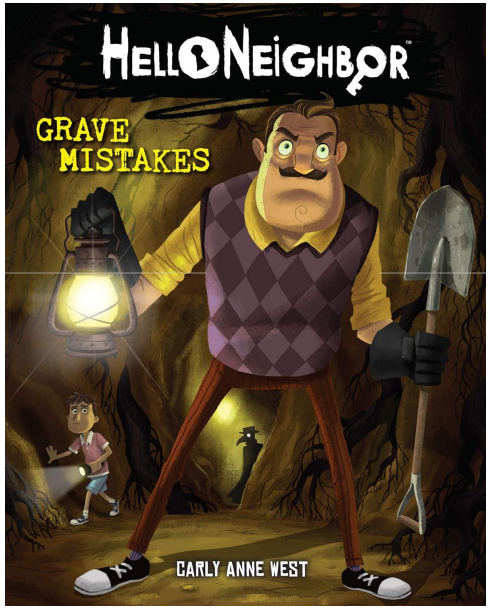

Hello Neighbor #5: Grave Mistakes

by Carly Anne West

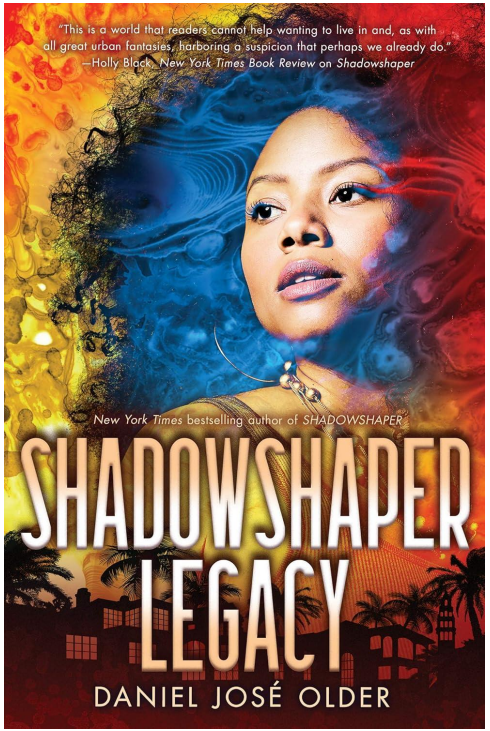

Shadowshaper Legacy

by Daniel José Older

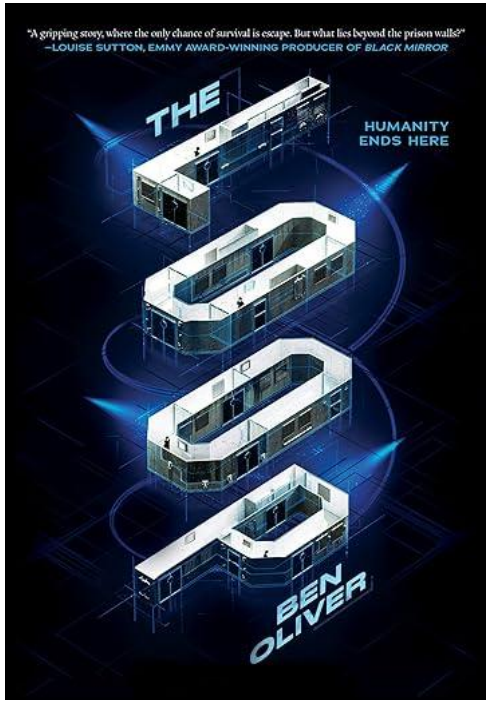

The Loop

by Ben Oliver

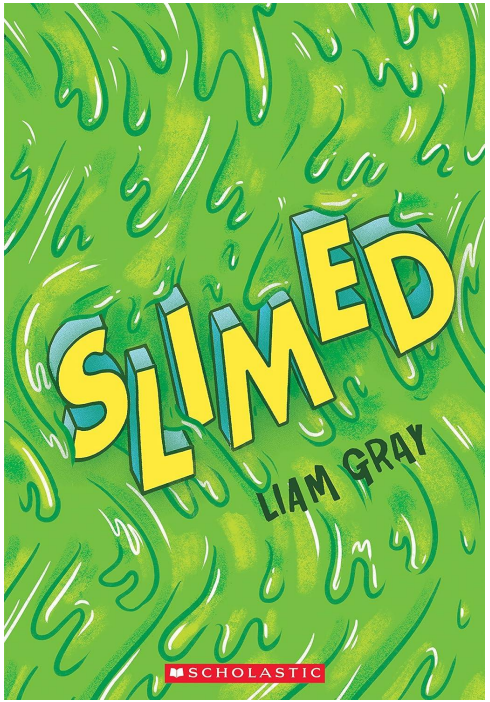

Slimed

by Liam Gray

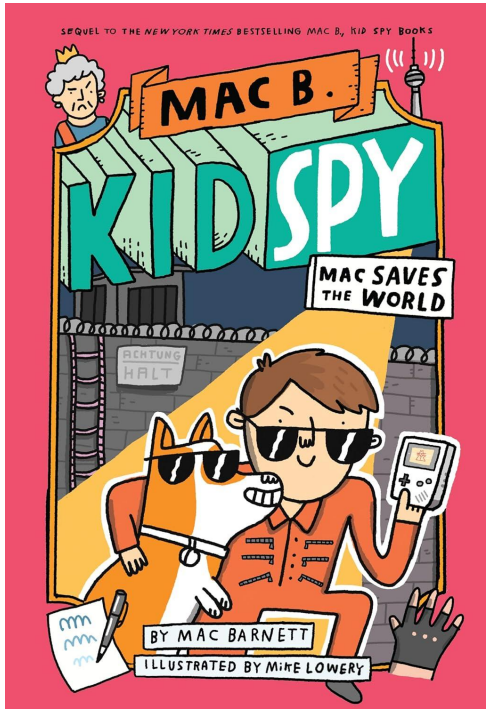

Mac B., Kid Spy #6: Mac Saves the World

by Mac Barnett and Mike Lowery

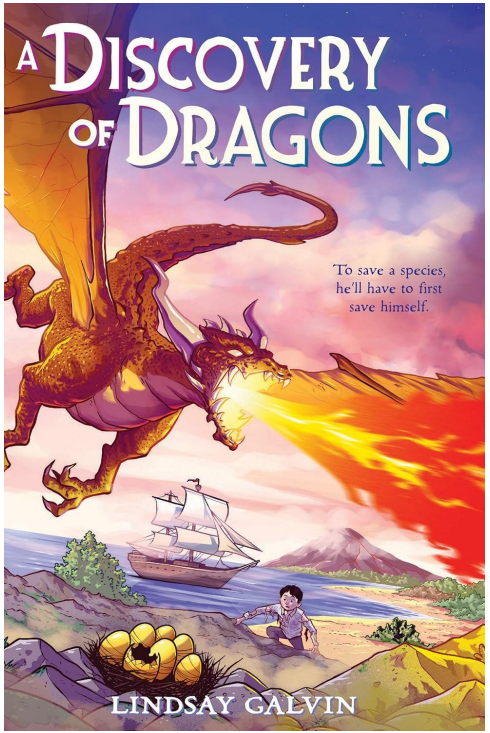

A Discovery of Dragons

by Lindsay Galvin



The Ash House

by Angharad Walker



The Undrowned

by K. R. Alexander